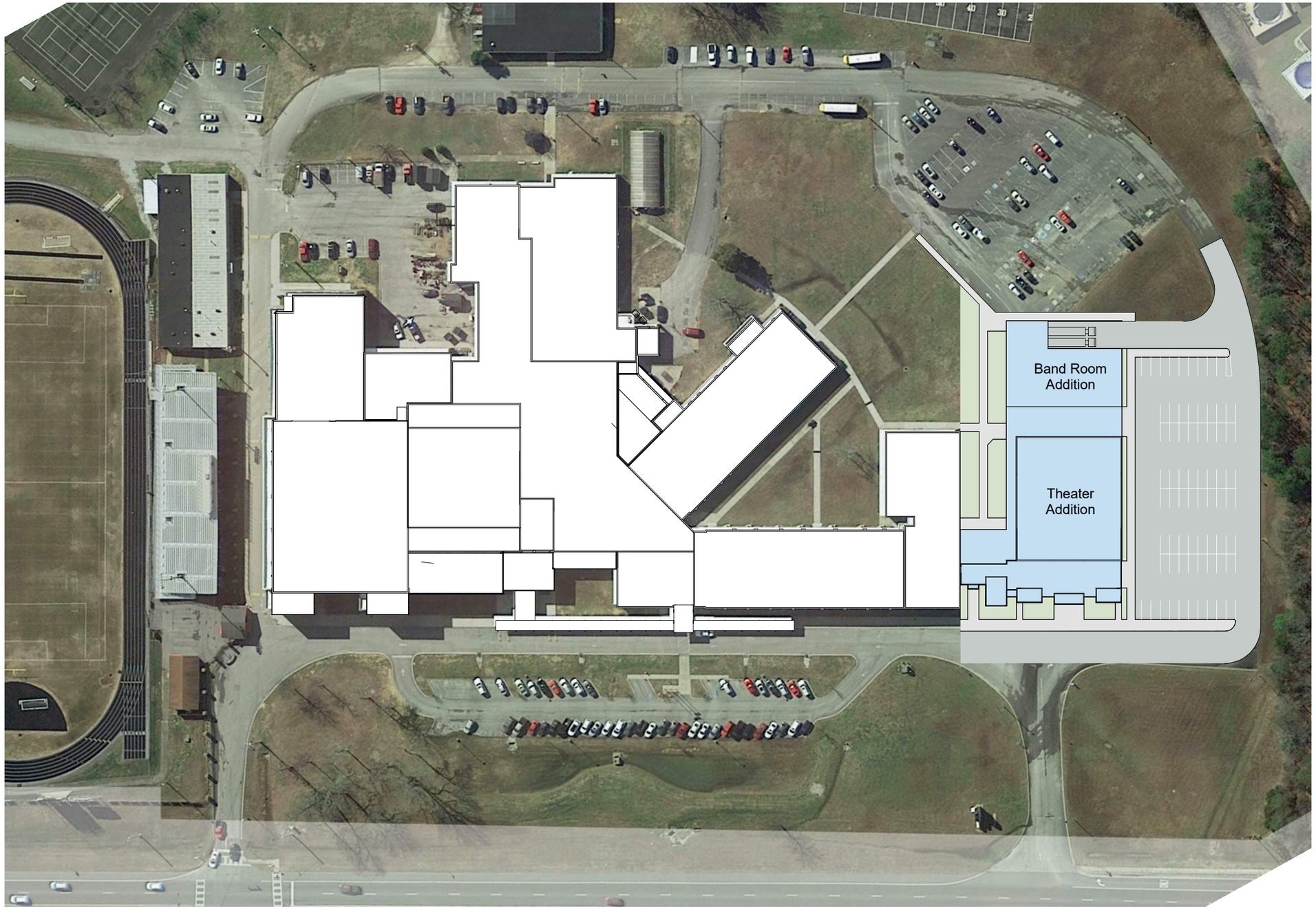

DH&W
ARCHITECTURE INTERIORS PLANNING

Catoosa County Public Schools
LFO High School Theater

Site Plan, 1" = 100'-0"
October 14, 2020

Catoosa County Public Schools
LFO High School Theater

First Floor Plan, 1" = 40'-0"
October 14, 2020

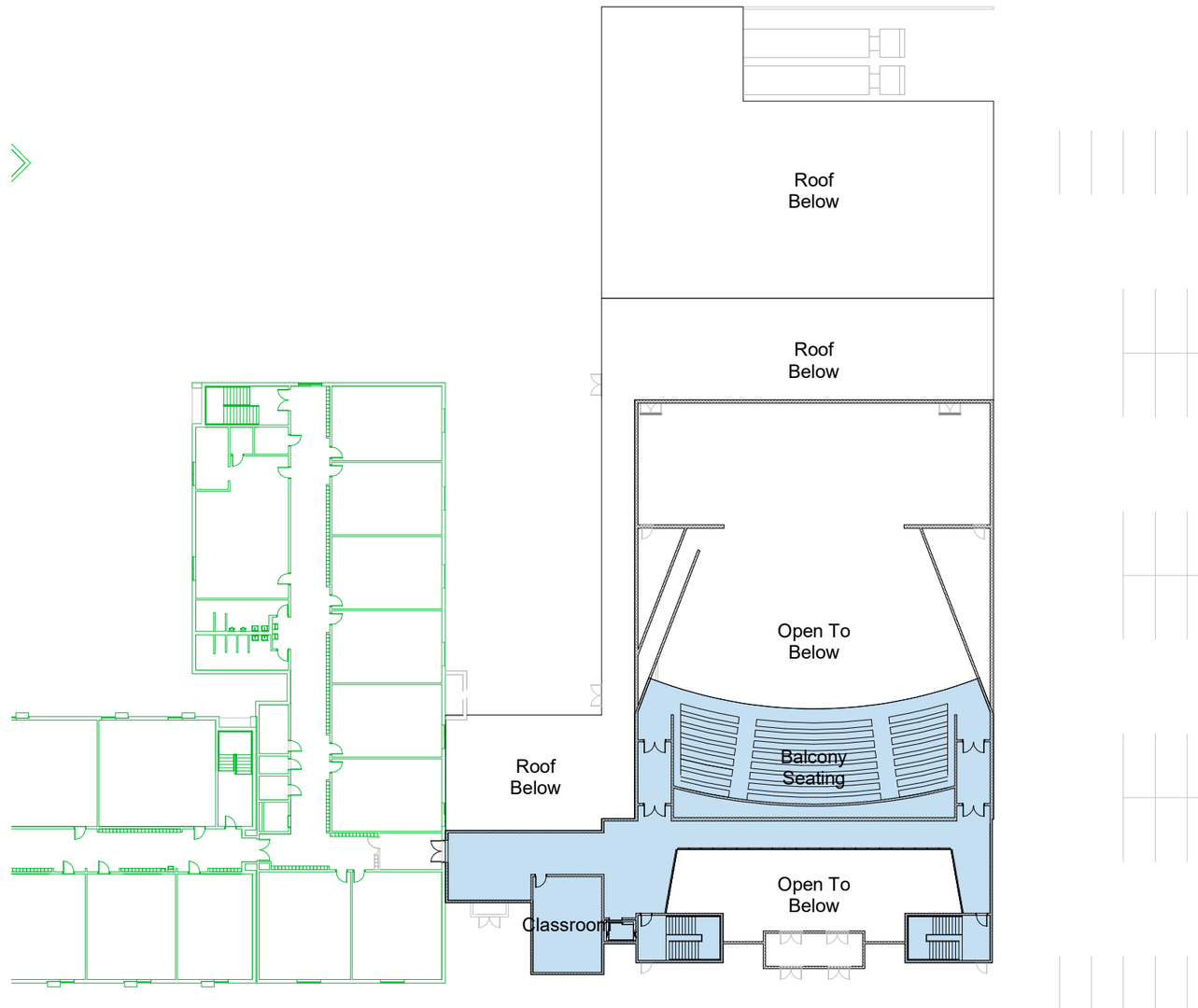

Catoosa County Public Schools
LFO High School Theater

Second Floor Plan, 1" = 40'-0"
October 14, 2020